



1 FLOOR PLAN - MAIN LEVEL
3/16" = 1'-0"

CODED NOTES

- A103** BUILT-IN CASEWORK. SEE CASEWORK DRAWINGS.
- A104** SYSTEMS FURNITURE. REFER TO FURNITURE DRAWINGS AND APPENDIX A.
- A105** BUILT-IN RECEPTION COUNTER. REFER TO CASEWORK DRAWINGS.
- A130** 65" CLASS TELEVISION (TV-1) PROVIDE POWER AND DATA AT LOCATION. REFER TO ELECTRICAL DRAWINGS.
- A131** 32" CLASS TELEVISION (TV-2) PROVIDE POWER AND DATA AT LOCATION. REFER TO ELECTRICAL DRAWINGS.
- A135** ZEN BOOTH DUO. PROVIDE POWER AND DATA. REFER TO ELECTRICAL DRAWINGS.

SEAL



ISSUED FOR

#	DATE	ISSUANCE
	9/28/20	BID / PERMIT SET

DATE

2020/09/28

SHEET TITLE

FURNITURE FLOOR PLAN -
MAIN LEVEL

SHEET NUMBER

A131

PROJECT NUMBER 9020009

12/17/2020 10:27:40 AM

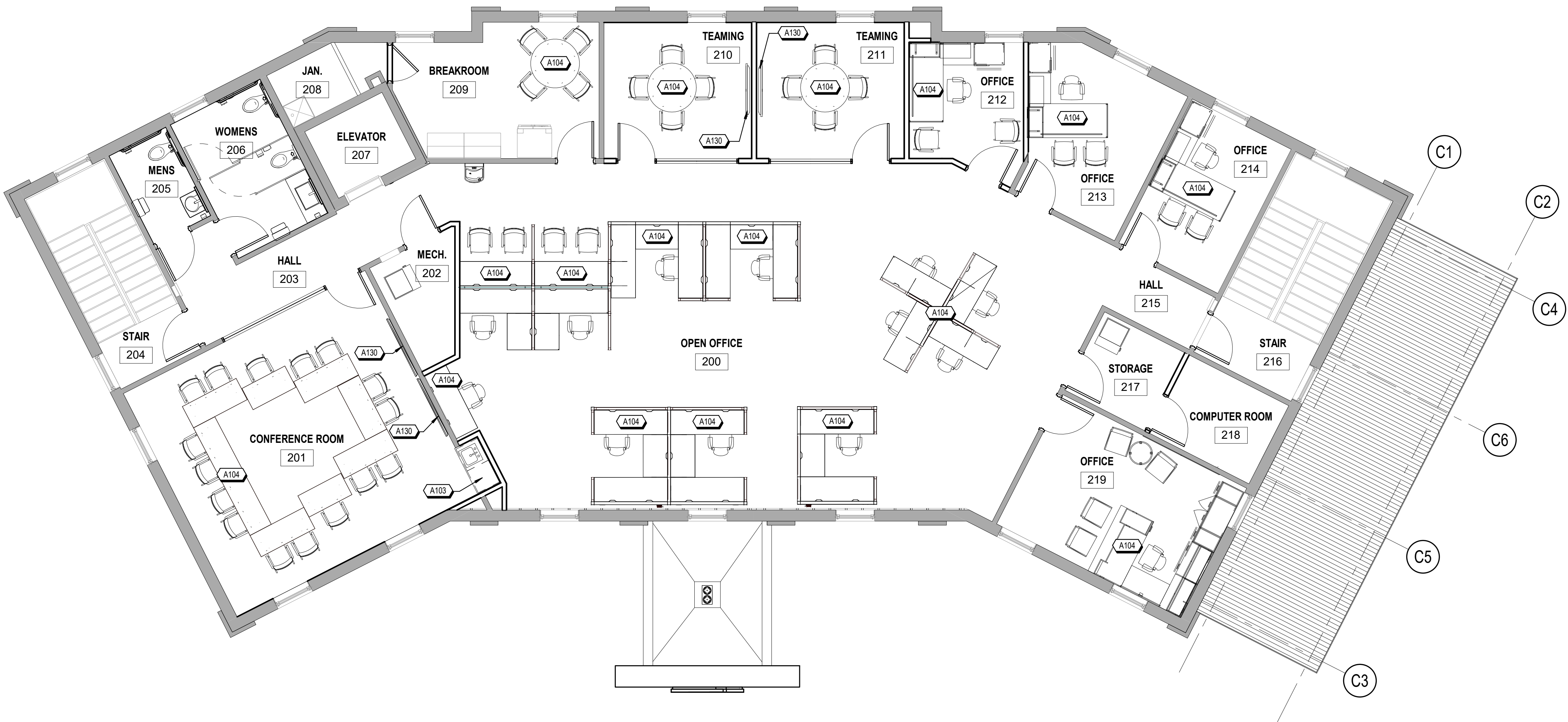

CODED NOTES

- A103** BUILT-IN CASEWORK. SEE CASEWORK DRAWINGS.
- A104** SYSTEMS FURNITURE. REFER TO FURNITURE DRAWINGS AND APPENDIX A.
- A130** 65" CLASS TELEVISION (TV-1) PROVIDE POWER AND DATA AT LOCATION. REFER TO ELECTRICAL DRAWINGS.

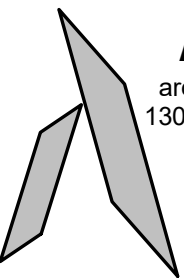

ABBOT STUDIOS
architects + planners + designers
130 E. CHESTNUT ST., SUITE 302
COLUMBUS, OHIO 43215
614.461.0101

COLUMBUS METROPOLITAN HOUSING AUTHORITY
COMMUNITY. COMMITMENT. COLLABORATION.



**VIRTUAL CLIENT CENTER
RENOVATION**
1407 CLEVELAND AVE.
COLUMBUS, OH 43211

SEAL



ISSUED FOR

#	DATE	ISSUANCE
	9/28/20	BID / PERMIT SET

DATE

2020/09/28

SHEET TITLE

FURNITURE PLAN - UPPER
LEVEL

SHEET NUMBER

A132

PROJECT NUMBER 9020009

12/17/2020 10:27:45 AM